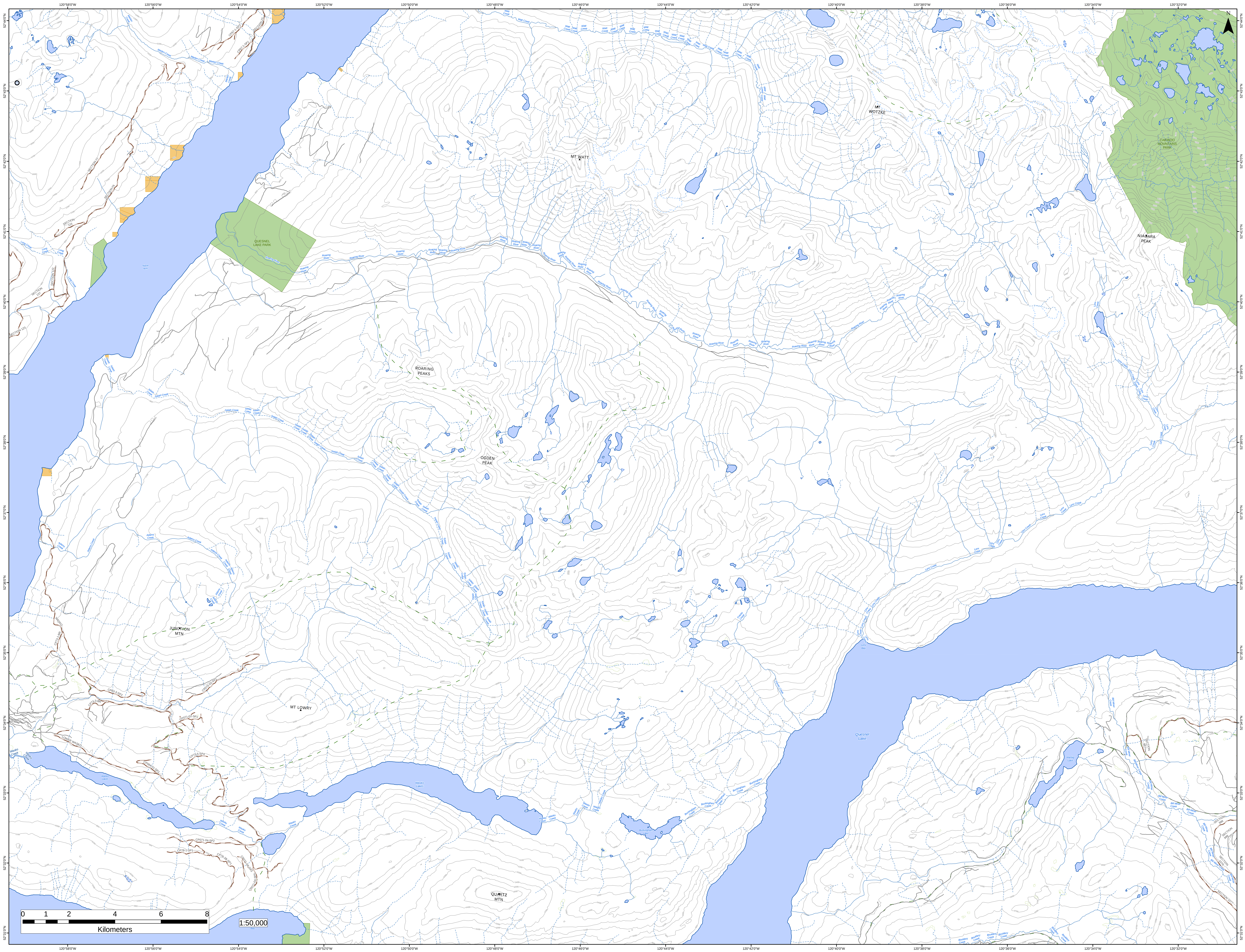
120°58'0"W
120°56'0"W
120°54'0"W
120°52'0"W
120°50'0"W
120°48'0"W
120°46'0"W
120°44'0"W
120°42'0"W
120°40'0"W
120°38'0"W
120°36'0"W
120°34'0"W
120°32'0"W
52°44'0"N
52°43'0"N
52°42'0"N
52°41'0"N
52°40'0"N
52°39'0"N
52°38'0"N
52°37'0"N
52°36'0"N
52°35'0"N
52°34'0"N
52°33'0"N
52°32'0"N
52°31'0"N
N
Marten Creek
CP67-1-SP2
CP67-1-SP1
SECTION 23
SECTION 77
SECTION 76
SECTION 115
SECTION 122
SECTION 137
SECTION 123
Long Creek
North Arm
QUESNEL LAKE PARK
Roaring River
Isaiah Creek
ROARING PEAKS
Watt Creek
MT WATT
MT WOTZKE
CARIBOO MOUNTAINS PARK
NIAGARA PEAK
OGDEN PEAK
Adams Creek
JUNCTION MTN
WASKO
CP73-1-BR
CP83-3-SP2
CP73-3-BR
CP070-02-SP1
CP071-02-SP1
LOWER WASKO
CP73-5-SP4
CP084-01-SP1
MT LOWRY
Wasko Creek
Wasko Lakes
CP071-04-SP2
CP78-1-SP1
CP78-2B-SP1
CP071-04-SP3
CP071-04-SP5
QUARTZ MTN
Buckingham Creek
Buckingham Lake
Franks Creek
Lynx Creek
Lynx Bay
Quesnel Lake
Warttig Lake
Bill Miner Creek
SECTION 997
SECTION 999
SECTION 998
SECTION 1079
SECTION 1077
Bouldery Creek
0 1 2 4 6 8
Kilometers
1:50,000